



Accommodation Sheet

General information

| | |
|---------------------------------------|--|
| Accommodation name | ST. MAURITIUS |
| Typology | Hotel |
| Address | Via XX Settembre,28 |
| City | Forte dei Marmi (LU) |
| Contacts | +39 0584 787131 info@stmauritiushotel.com |
| Website | https://www.stmauritiushotel.com/en |
| WCAG 2.1 compliant accessible website | NO |
| Online bookings | YES |
| Short description | An elegant and refined hotel, it has comfortable rooms and many services: swimming pool, spa and a restaurant with a menu full of numerous typical dishes of Tuscan cuisine. |

TESTED AND REVIEWED BY: [Handy Superabile Social Promotion Association](#) in 2024

Please note The following information refers to the date of verification shown at the bottom of each sheet. The Association is not responsible for any significant changes made by the property after the visit.





Summary

| | |
|---|----|
| Accommodation sheet | 1 |
| General information | 1 |
| Arrival at the property..... | 3 |
| How to reach the property..... | 3 |
| Pathway from the private/public car park to the entrance | 3 |
| Entrance to the structure..... | 4 |
| Hall - Reception | 5 |
| Rooms/apartments | 6 |
| Rooms/apartments adapted for guests with reduced mobility..... | 6 |
| Toilet facilities in the guest room for guests with reduced mobility..... | 8 |
| Bar/restaurant | 10 |
| Communal toilets..... | 12 |
| Swimming pool | 13 |
| Wellness center - Spa..... | 14 |
| Medical practices/healthcare facilities..... | 15 |





Arrival at the property

How to reach the property



| | |
|--|---|
| By car | <p>from the north, take the A1 motorway to Parma and from there take the A15 Cisa motorway to S. Stefano Magra. Then take the A12 Genova-Livorno towards Livorno. Exit to "Versilia</p> <p>from the south, take the A1 Autosole motorway to Florence. At the junction, take the Firenze Mare A11 and then the Livorno-Genova A12 towards Genoa. Exit to "Versilia</p> |
| By plane | |
| Assistance service for people with disabilities | YES |
| Embarkation/disembarkation of passengers with reduced mobility | with courtesy chair and ambulift /Finger |
| Tactile paths for the blind and visually impaired | YES |
| There is a toilet room accessible with grab handles | YES |
| By train | |
| Nearest station | Forte dei Marmi-Seravezza FFSS Station and Viareggio FFSS Station |
| Assistance service for people with disabilities | Not detected |

Pathway from the private/public car park to the entrance

| | |
|---|-----|
| Presence of private parking | YES |
| Presence of parking space reserved for people with disabilities | NO |





| | |
|---|--|
| Type of flooring of the private parking lot | gravel |
| Public parking nearby | NO |
|  |  |

Entrance to the structure

| | |
|---------------------------------------|--|
| There is an accessible entrance | YES main entrance |
| How to access the structure | <input checked="" type="checkbox"/> via ramp single length 11 , 50 Mt width 124 cm, slope 6 %, handrail on the right |
| Type of entrance door | 2-leaf |
| Useful width of door/entrance gate | Above 90 cm |
| There are indicators and tactile maps | NO |







Hall - Reception

| | |
|---|---|
| How to reach it from the entrance | flat |
| Reception desk height | 125 cm |
| Presence of multilingual staff | Choose an item. |
| Type of information material | <input type="checkbox"/> YES with maps/tactile signals <input checked="" type="checkbox"/> YES with brochure |
| Initial assistance is provided for visitors with disabilities | <input checked="" type="checkbox"/> YES with orientation tour of the structure |





| | |
|--|--|
| | <input checked="" type="checkbox"/> YES with room accompaniment <input checked="" type="checkbox"/> YES with porter service |
| The following aids are provided for visitors with disabilities | <input type="checkbox"/> manual wheelchair <input type="checkbox"/> Crutches <input type="checkbox"/> Comfortable shower chair |
| The staff followed a training course on welcoming people with different disabilities | NO |
|  |  |

Rooms/apartments



Rooms/apartments adapted for guests with reduced mobility

| | |
|---|---|
| Number and type of rooms/apartments equipped/usable by people with reduced mobility | <input checked="" type="checkbox"/> double rooms <input checked="" type="checkbox"/> triple rooms |
| Access to the lobby room | <input checked="" type="checkbox"/> by elevator Door width 91 cm, cabin width 120cm, cabin depth 140 cm |
| Room access | <input checked="" type="checkbox"/> flat |

Project carried out with the contribution of the





| | |
|---|---|
| Type of entrance door | Not detected |
| Usable width of entrance door | 81 cm |
| Bed type and height | double bed, height not detected |
| Free spaces on the sides of the bed | left 120 cm right 111 cm frontal 112 cm |
| Cabinet Type | sliding doors |
| Free space under the desk | Not detected |
| In-room options are available | <input checked="" type="checkbox"/> safe <input checked="" type="checkbox"/> minibar |
| There is a terrace/balcony/garden (useful door width) | balcony/veranda with usable door width 114 cm |
| How to access | via 2.5cm high step |
|  |  |



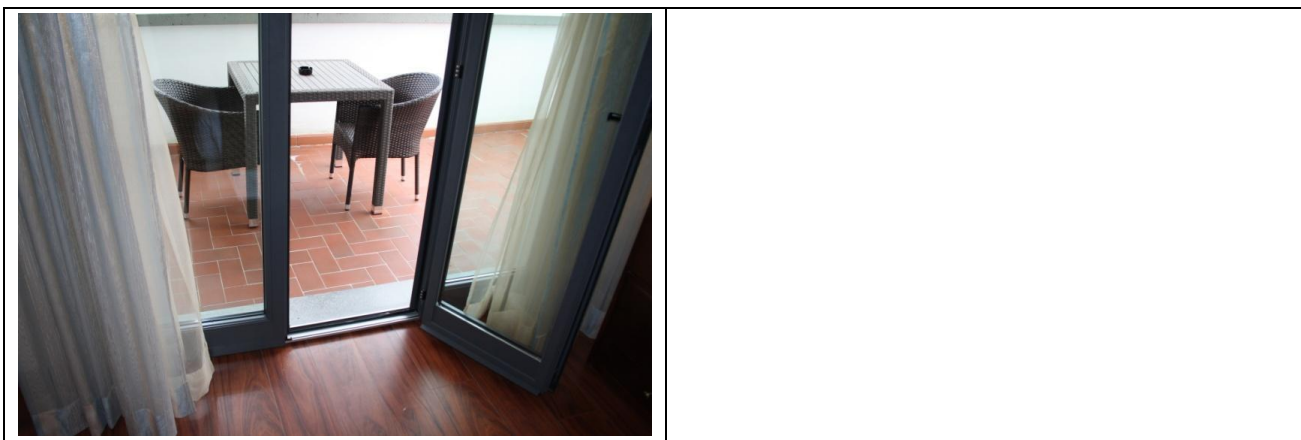

Toilet facilities in the guest room for guests with reduced mobility

| | |
|---|--|
| Access to the premises | flat |
| Usable width of the entrance door | 78 cm |
| Type of door | with inwardly opening door |
| Type of handle | lever |
| Toilet height | 50 cm |
| Toilet seat with open front tooth | NO |
| Support handles | to the left of the toilet |
| Flexible shower on the side of the toilet | NO |
| Free space on the sides of the toilet | left 21 cm right 80 cm frontal 100 cm |
| Electric doorbell/telephone on the side of the toilet | Not detected |
| Washbasin with space underneath for wheelchair approach | 73 cm |
| Height from the ground lower edge mirror | sufficient for use by a person in a wheelchair |





| | |
|---|---------------------------------|
| | |
| <p>Accessible shower available for guests with reduced mobility</p> | <p>YES flush with the floor</p> |
| <p>Type of shower</p> | <p>with box gate 73 cm</p> |
| <p>Shower chair</p> | <p>missing</p> |
| <p>Support handle</p> | <p>NO</p> |
| <p>Presence of shower head or sliding rails</p> | <p>latch</p> |
| <p>Electric doorbell/telephone on the side of the shower</p> | <p>NO</p> |
| | |





Bar/restaurant

| Type of venue | Bar/restaurant |
|---|--|
| Access to the premises | <input checked="" type="checkbox"/> flat |
| Useful width of door/entrance gate | Above 90 cm |
| Bar counter height | Above 100 cm |
| Types of tables | with central support |
| Space under floor tables | Not detected |
| Availability of high chairs for babies | NO |
| Multilingual menu | YES |
| Menu with app | NO |
| Braille menu | NO |
| Table service for people with disabilities | YES |
| There are coffee and milk dispensers | NO table service is available |
| A customer with reduced mobility can always reserve the same table | YES |
| There are toilets that can be used by a guest with reduced mobility (see "accessible toilets in the internal paths and common services) | YES in the Hall |
| There is an area reserved for lunch for younger guests | NO |
| A fully equipped baby feeding service is available | NO |





| | |
|---|--|
| | |
| | |
| <p>The restaurant has an outdoor veranda / dehors</p> | <p>YES with flat access</p> |
| <p>Types of tables</p> | <p>with central support that can hinder approaching the wheelchair</p> |
| <p>Space under floor tables</p> | <p>Usable space</p> |





Communal toilets

| | |
|---|--|
| Location of the venue | near the lobby |
| How to access the premises | flat |
| Usable width of the entrance door | 73 cm |
| Type of door | with inwardly opening door |
| Type of handle | knob |
| Toilet height | 40 cm |
| Toilet seat with open front tooth | NO |
| Support handles | Missing |
| Flexible shower on the side of the toilet | NO |
| Free space on the sides of the toilet | left 40 cm right 30 cm frontal 100 cm |
| Electric doorbell/telephone on the side of the toilet | Not detected |
| Washbasin with space underneath for wheelchair approach | 72 cm |
| Height from the ground lower edge mirror | not sufficient for use by a person in a wheelchair |
| Baby changing table | NO |





Swimming pool

| | |
|---|-------------------------------|
| The property has a swimming pool | YES |
| Pool with heated water | Not detected |
| Access to the swimming pool | via ramp with a slight slope |
| Useful width of the entrance gate | Above 90 cm |
| Access to the pool | via ramp with steps |
| Bathing aids for guests with reduced mobility | not present |
| Tank depth | Variable from 60 cm to 140 cm |
| Height of the pool edge-water level | 15 cm |
| In the pool area there is a shower | YES flush with the floor |



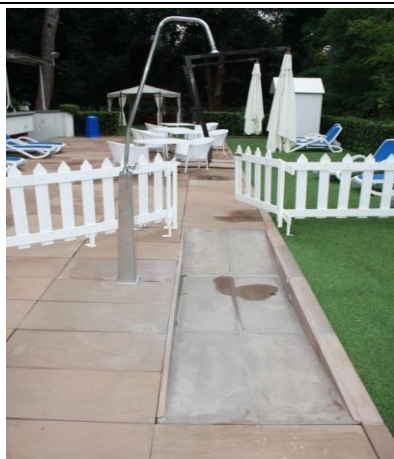
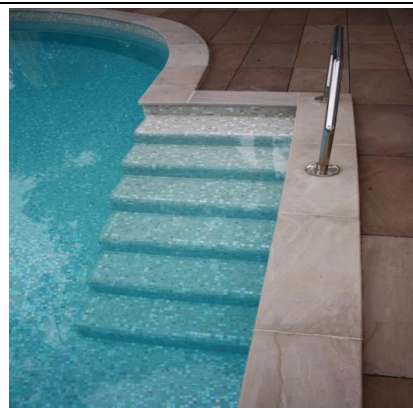



Wellness center - Spa

| | |
|---|--|
| There is a wellness center / Spa in the structure | YES |
| How to access | flat |
| Usable width of the entrance door | Above 90 cm |
| At the wellness center/Spa there are the following activities | <input checked="" type="checkbox"/> sauna <input checked="" type="checkbox"/> Turkish bath <input checked="" type="checkbox"/> Indoor pool |





| | |
|--|---|
| There is an accessible changing room | Not detected |
| Nearby there are toilets that can be used by guests in wheelchairs (see description in the section Internal routes and common services) | Not detected |
|  |  |

Medical practices/healthcare facilities

| | |
|-----------------------------|--|
| Hospitals near the property | Versilia Hospital Via Aurelia n. 335 - 55049 Lido di Camaiore LU Tel +39 0584/6051 |
| Any dialysis facilities | Dialysis service c/o Croce Verde Viale Italico, ang. via Risorgimento Tel. +39 0584 84013 |
| Other healthcare facilities | San Camillo Nursing Home Via Padre Ignazio da Carrara, 37, Vittoria Apuana Tel +3905847391 |

